

Test Report



Page 1 of 4

Report No. A2240529144101002

Company Name NANTONG NINGXIN MICROELECTRONICS CO., LTD

shown on Report

Address NO.2 JINSHAN ROAD, JUEGANG STREET, RUDONG COUNTY, NANTONG
CITY (BUILDING 4, SEMICONDUCTOR INDUSTRIAL PARK PHASE II)

The following sample(s) and sample information was/were submitted and identified by/on the behalf
of the applicant

Sample Name Integrated circuit
Sample Received Date Aug. 28, 2024
Testing Period Aug. 28, 2024 to Aug. 31, 2024

Test Requested As specified by client, to test Fluorine (F), Chlorine (Cl), Bromine (Br), Iodine (I)
in the submitted sample(s).

Test Method Please refer to the following page(s).

Test Result(s) Please refer to the following page(s).



Approved by

Chen Kaimin

Chen kaimin

Lab Manager

Date

Aug. 31, 2024

No. R188388227

No.1351, Wanfang Road, Minhang District, Shanghai, China

Test Report

Report No. A2240529144101002

Page 2 of 4

Test Method

Test Item(s)	Test Method	Measured Equipment(s)
Fluorine (F)	Refer to EN 14582:2016	IC
Chlorine (Cl)	Refer to EN 14582:2016	IC
Bromine (Br)	Refer to EN 14582:2016	IC
Iodine (I)	Refer to EN 14582:2016	IC

Test Result(s)

Tested Item(s)	Result	MDL
	002	
Fluorine (F)	N.D.	10 mg/kg
Chlorine (Cl)	N.D.	10 mg/kg
Bromine (Br)	N.D.	10 mg/kg
Iodine (I)	N.D.	10 mg/kg

Sample/Part Description

No.	CTI Sample ID	Description
1	002	Electronic components(Tested as a whole)

Remark: -The sample(s) was tested as a whole, because it's impossible to disassemble or separate it by current equipment and technology. The result(s) shown on this report may be different from the content of any homogeneous material.

-MDL = Method Detection Limit

-N.D. = Not Detected (<MDL)

-mg/kg = ppm = parts per million

Test Report

Report No. A2240529144101002

Page 3 of 4

Test Process

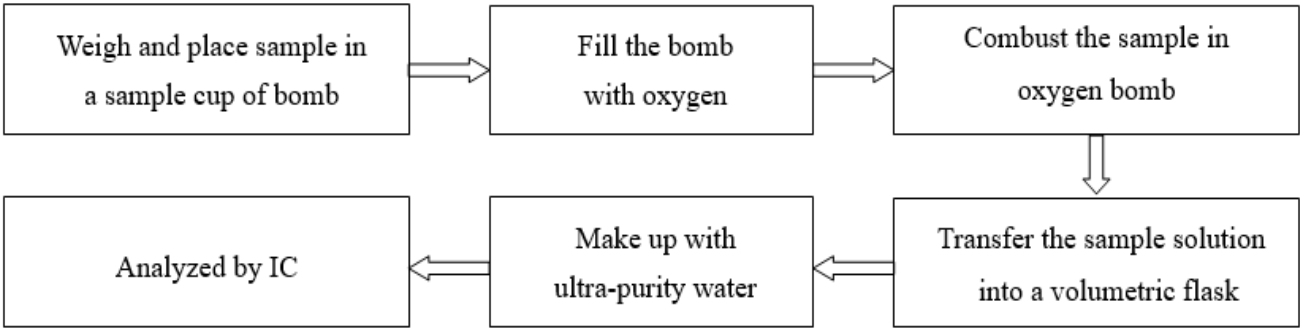

Test Report

Report No. A2240529144101002

Page 4 of 4

Photo(s) of the sample(s)

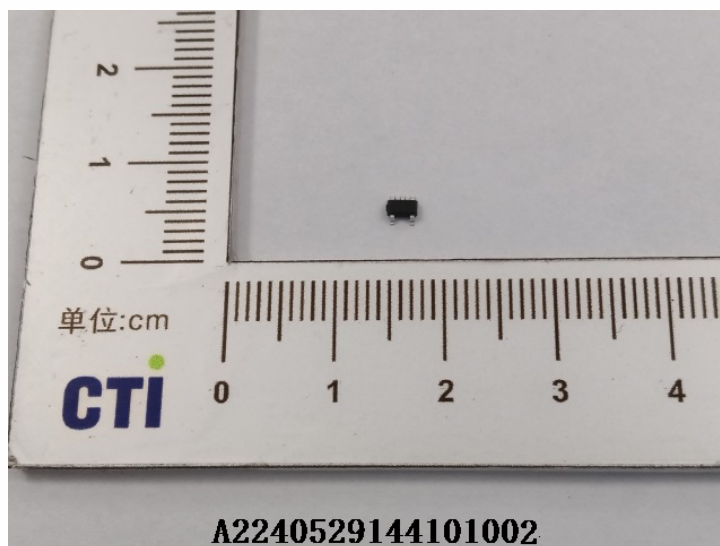

Statement:

1. This report is considered invalid without approved signature, special seal and the seal on the perforation;
2. The Company Name shown on Report and Address, the sample(s) and sample information was/were provided by the applicant who should be responsible for the authenticity which CTI hasn't verified;
3. The result(s) shown in this report refer(s) only to the sample(s) tested;
4. Unless otherwise stated, the decision rule for conformity reporting is based on Binary Statement for Simple Acceptance Rule (w=0) stated in ILAC-G8:09/2019 / CNAS-GL015:2022;
5. Without written approval of CTI, this report can't be reproduced except in full;
6. In case of any discrepancy between the English version and Chinese version of the testing reports (if generated), the Chinese version shall prevail.

*** End of report ***

Appendix

Client Reference Information

SOT23-5L
SOT23-3L
SOT23-6L
SOT89-3L
SOT89-5L
SOP8
SOP7
ESOP8
TO-94
PDFN3*3
PDFN5*6

Client Reference Photo (Non-tested sample)

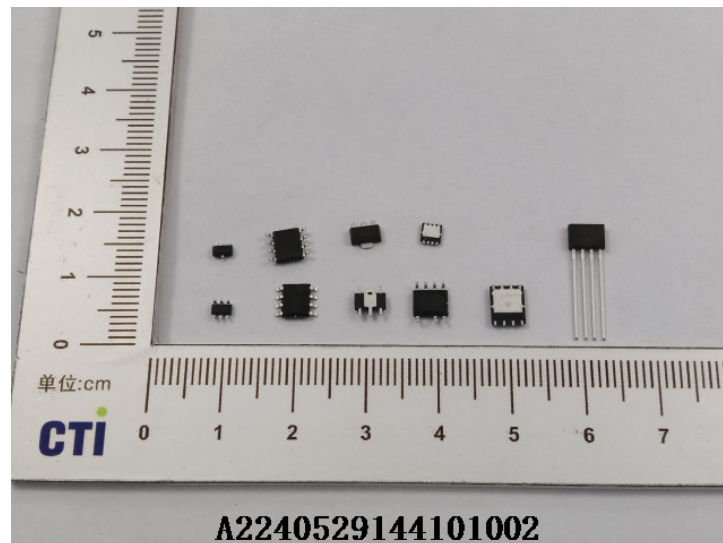

Statement:

1. The Appendix Information was/were provided by the applicant who should be responsible for the authenticity which CTI hasn't verified.
2. The Appendix Information is/are the supplement(s) for the Report A2240529144101002.