PART NO. AND CH. CODE	⚠2 W_1 ±0.4	H_1	⚠2 W_2 ±0.4	H_2	X	Y	Z	WIRE SIZE	MATERIAL
7116-6045	3.60	⚠2 (3.34)	5.80	⚠2 (4.93)	0	0	0	AVS 0.5~AVS 1.25 EQUIVALENT	⚠2 C2600 (t=0.40) TIN PLATING
7116-6046	4.90	⚠2 (4.62)	7.40	⚠2 (6.10)	0	0	0	AVS 2~AVS 3 EQUIVALENT	⚠2 C2600 (t=0.40) TIN PLATING
7116-6047	6.80	⚠2 (6.48)	9.90	⚠2 (8.29)	1.10	4.00	5.50	AVS 5~AV 8 EQUIVALENT	⚠2 COPPER ALLOY (t=0.40) TIN PLATING

注 記

1. 嵌合相手品番：7114-6045 ETC.

⚠2 2. 適用ゴム栓品番：7158-3022-80 ETC.

NOTES

1. MATING PART NO. :7114-6045 ETC.

⚠2 2. APPLICABLE RUBBER STOPPER NO. :7158-3022-80 ETC.

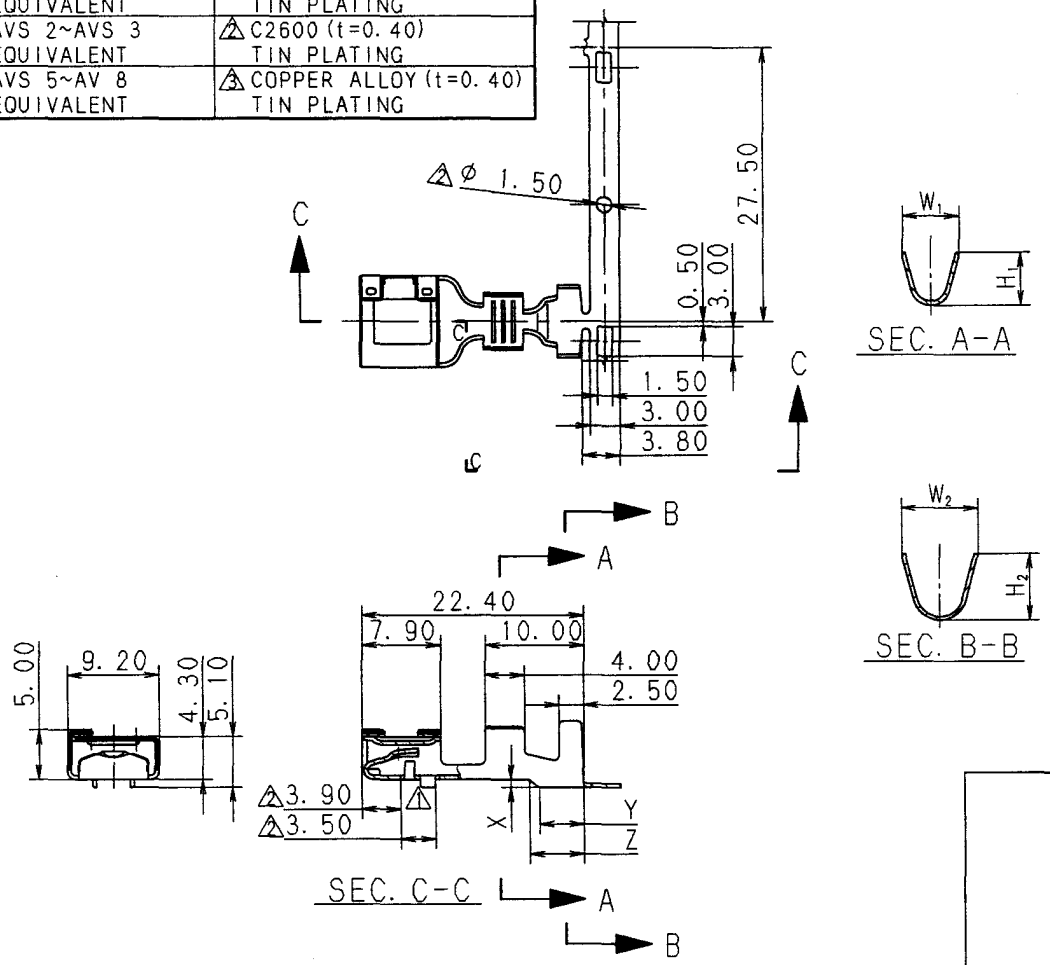

LET	DATE	REVISION RECORD	NO.	CHKD
⚠3	00.01.28	CHANGED MATERIAL	C00-L150	C.T
⚠2	98.08.04	CHANGED NOTES & DIMENSION	C97-N466	H.K
⚠1	90.03.06	CHANGED FORM	C90-L254	K.O
	89.10.11	NEW	C89-M090	H.Y

GENERAL TOLERANCE

	10MAX	50MAX	100MAX	250MAX	2500VR	ANGLE	ECCENT
A	±0.15	±0.2	±0.3	±0.5	±0.75	±30'	0.1
B	±0.2	±0.3	±0.55	±0.95	±1.4	±30'	0.1
Ⓒ	±0.3	±0.5	±0.8	±1.4	±2	±30'	0.15

SPECIFIED

MASS g

CUSTOMER

CUSTOMER PART NO. | CUSTOMER DWG NO.

OFFICE | TRIAL PART NO.

VENDOR

VENDOR NO.

DWG TYPE	DWG SOURCE	DWG DATE	UNIT	SCL	ANGLE
R	NEW	89.10.19	mm	⚠2/1	3

APPROVED	CHECKED	CHECKED	DESIGN	DRAWN
加藤	山梨	福島	SUEYOSHI	KIKUCHI 杉山
'00.02.17	00.2.15	00.02.08	87.08.08	00.01.28

ISSUE MARK

MATL. SPEC. SEE TABLE | TREAT. & FIN.

NAME 312 SEALED TERMINAL FEMALE

PART NO. CH. CODE 7116-6045 ETC.

DWG NO. 7116-6045:R | SET DWG NO.

YAZAKI CORPORATION