Leiterplatten-Layout Vorschlag für SMT
PCB-Layout Proposal for SMT

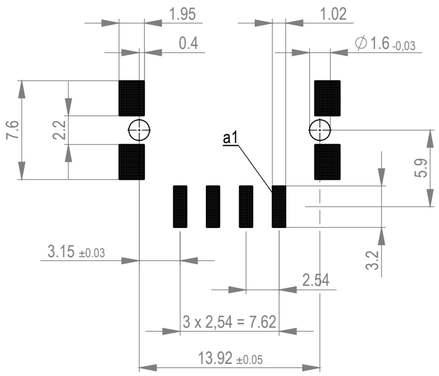

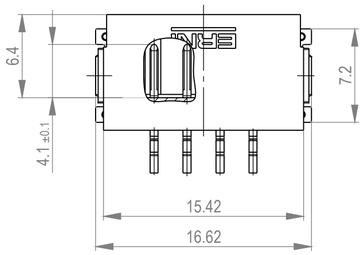

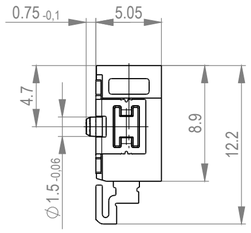

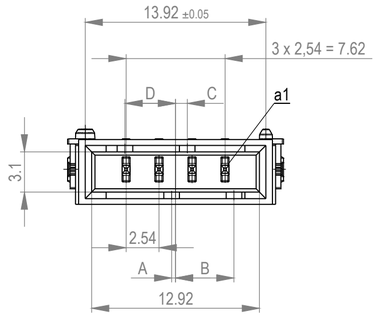

Verpackt im Gurt in Anlehnung an DIN IEC 60286-3
tape on reel packaging according to DIN IEC 60286-3
Verpackungseinheit: 440 Stück
packaging unit: 440 pcs

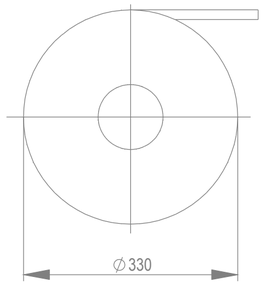

Abspulrichtung - *Reel off Direction*

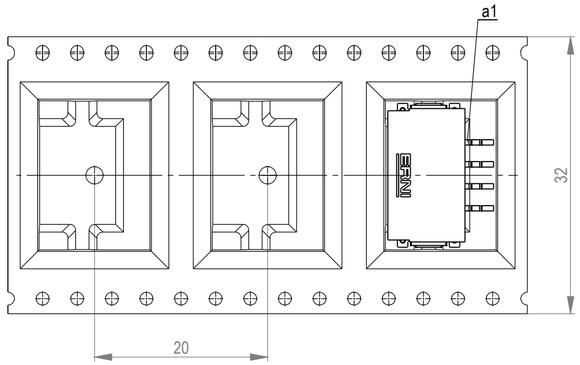

Anschlussbereich verzinnt 4-6 µm
terminal area 4-6 µm tin plating

Koplanarität der Anschlüsse ≤ 0,1 mm
coplanarity area of termination ≤ 0,1 mm

Zeichnung Spezifikation siehe ERNI Dokument 5.3.17
Drawing Specification according to ERNI Document 5.3.17

Ident-Nr. *part-no.*	Codierung *coding*	Farbe *color*	A	B	C	D	Bemerkung *note*
524604		weiß *white*	0,3	4,5	0,9	3,9	Codierung wie Variante schwarz *Encoding such variant black*
524603	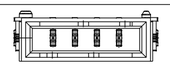	rot *red*	3,9	0,9	4,5	0,3	
524602		grün *green*	2,7	2,1	3,3	1,5	
524601		blau *blue*	1,5	3,3	2,1	2,7	
524600		schwarz *black*	0,3	4,5	0,9	3,9	

Zinn-Version / *tin version

Dimension no.	Tolerances ISO 8015	All Dimensions in mm	Scale 3:1 / Material
Customer drawing:	Subject to modification without prior notice. Drawing will not be updated.		MaxiBridge QT Male Angeled SRC-A 4 pin*
a 18.11.2020 / Index Date	ERNI International AG Zürichstrasse 72 8306 Brüttisellen - Zürich Switzerland		524599 — I — A2
			Class SRCA

Weitergabe sowie Vervielfältigung dieser Dokumente, Verwertung und Mitteilung seines Inhalts sind verboten, soweit nicht ausdrücklich gestattet. Zuwiderhandlungen verpflichten zu Schadenersatz. Alle Rechte für den Fall der Patent- Gebrauchsmuster- oder Geschmacksmustereintragung vorbehalten.
The reproduction, distribution and utilization of this document as well as the communication of its contents to others without express authorization is prohibited. Offenders will be held liable for the payment of damages. All rights reserved in the event of the grant of a patent, utility model or design.

Die deutsche Version dieser Zeichnung dient nur zur Erleichterung der Handhabung. Bei Abweichungen von dem englischen Original gilt das englische Original.
The German version of this drawing has been offered for convenience only and may deviate from the english original.
In case of any deviation the English version shall prevail.